

Name: Edith Epilepsy Personal ID: DEMO Date of Birth: 1958-07-01 Sex: Female Study date: 2019-10-03

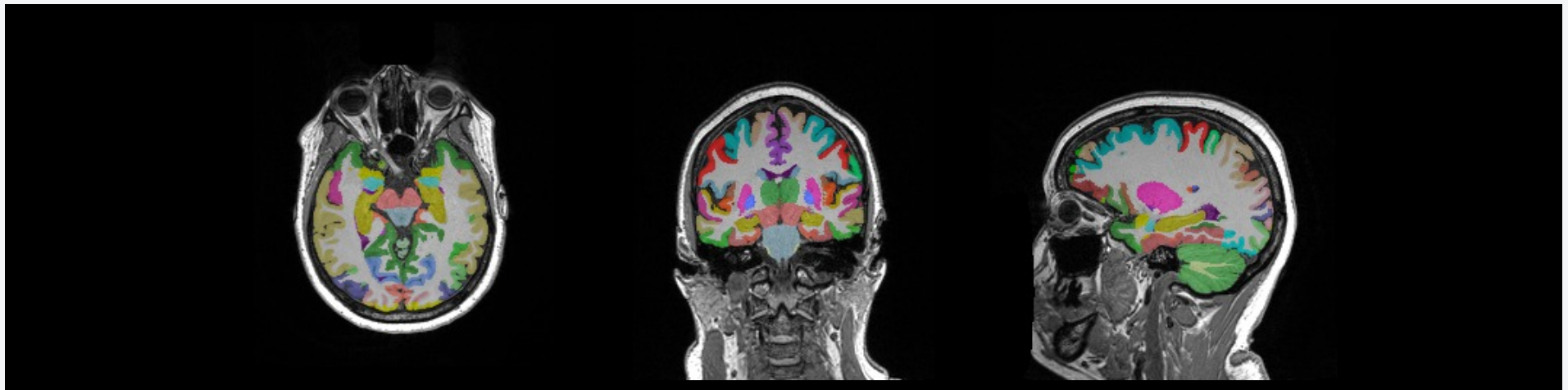

Images

T1: Approved

QC

Volumes (Percentiles)	Right [ml]	Left [ml]
Hippocampus	3.6 (96th)	3.3 (89th)
Asymmetry (Percentiles)	Value [%]	
Hippocampus	7.3 (75th)	

Comparison to cognitively normal people

